

Roof Plan

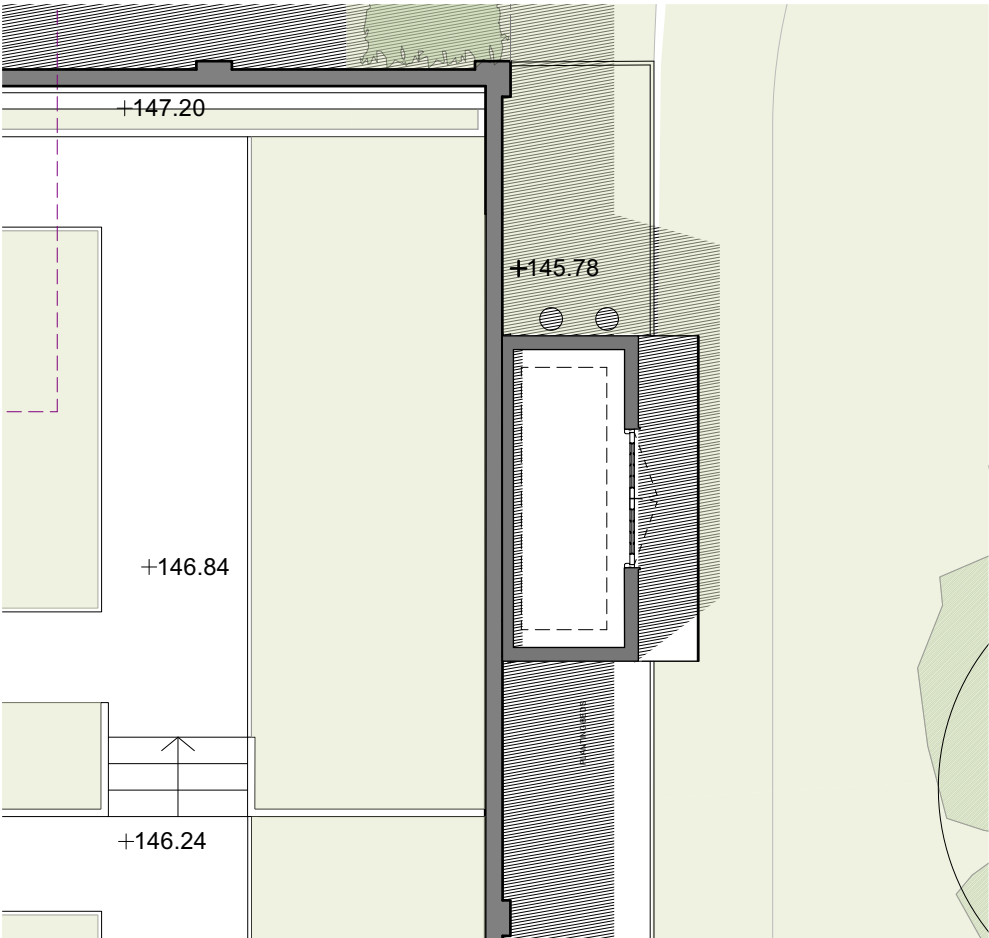

Ground Floor Plan

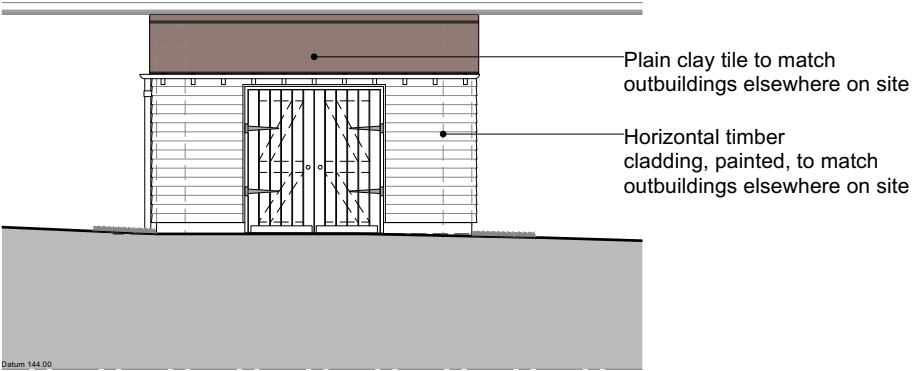

North-east elevation

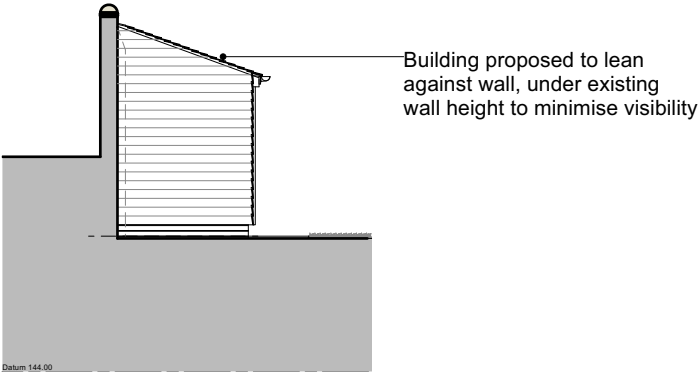

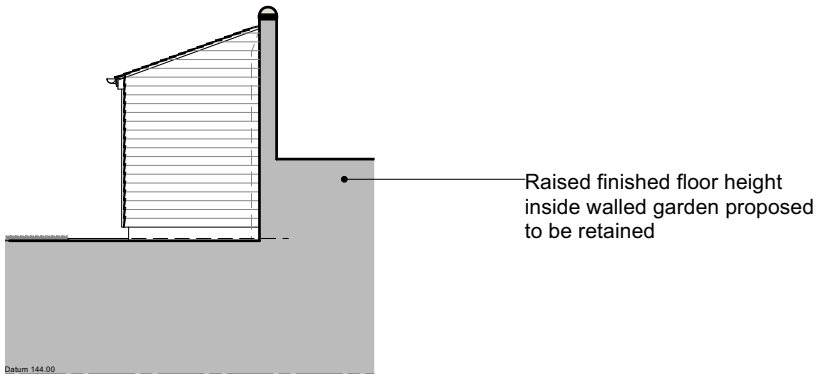

South-east elevation

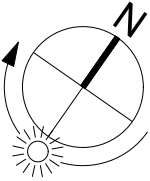

North-west elevation

- General Notes:**
1. This drawing is to be read in conjunction with other consultants drawings.
 2. Check site conditions prior to commencement of work.
 3. Discrepancies must be reported directly to the Architect.
 4. Do not scale off drawing, use figured dimensions only, unless for planning purposes.
 5. This drawing may be issued in colour, and may be a non-standard paper size.



| | | | |
|------------------|--|----------------|-------|
| | | | |
| A | 30/08/2022 | Planning Issue | HE |
| Rev | Date | Notes | Drawn |
| Scale | 0 5m | | |
| 1 : 100 @ A3 |  0 15ft | | |
| QA Serial Number | 71948 | | |

YIANGOU

Yiangou Architects, Dyer House, 3 Dyer Street, Cirencester, Gloucs, GL7 2PP
t 01285 888150 e architecture@yiangou.com w www.yiangou.com

| | | | |
|---------------------|---|------|---|
| Project Address | Deerbourne, Inkpen, Hungerford | | |
| Project Description | Building Alterations | | |
| Drawing Title | Lean to services shed proposed to be retained | | |
| Drawing No. | 2291-3118 | Rev. | A |